

FARRIS, HANSEN & ASSOCIATES, INC.

ENGINEERING — ARCHITECTURE — SURVEYING
7 RIDGWAY COURT — P.O. BOX 437 — ELKHORN, WISCONSIN 53121
PHONE: (262) 723-2098 FAX: (262) 723-5886

PLAT OF SURVEY

LOT 8 ADDITION E TO COUNTRY CLUB ESTATES
LOCATED IN THE SW 1/4 OF THE SE 1/4 SEC. 14, T1N, R16E
VILLAGE OF FONTANA-ON-GENEVA LAKE, WALWORTH COUNTY, WI

— WORK ORDERED BY —
KEEFE REAL ESTATE
PO BOX 460
LAKE GENEVA, WI. 53147

Lot 8, Addition "E" Country Club Estates, in the Village of Fontana-on-Geneva Lake, County of Walworth, State of Wisconsin.

Parcel No.:
SCTE 00008

ASSIGNED THE EASTERLY LINE OF LOT 8
S 31°54'00" E

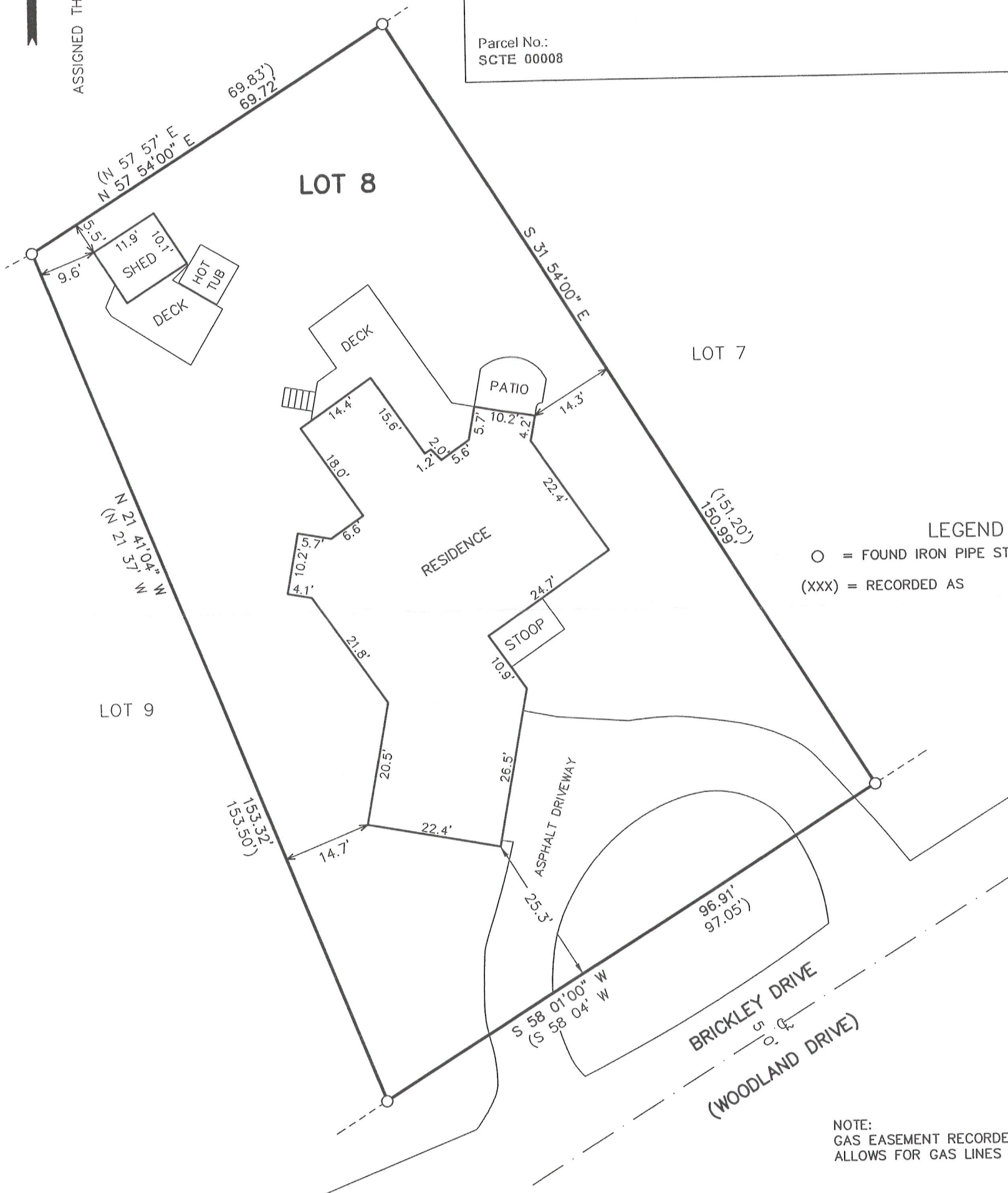

NOTE: COPIES OF THIS MAP TO WHICH THE FOLLOWING CERTIFICATE WILL APPLY SHOW THE SURVEYOR'S ORIGINAL SEAL AND SIGNATURE IN RED INK. COPIES BY ANY OTHER MEANS MAY HAVE ALTERATIONS WHICH DO NOT REPRESENT THE SURVEYOR'S WORK PRODUCT.

I HEREBY CERTIFY THAT THE ABOVE DESCRIBED PROPERTY HAS BEEN SURVEYED UNDER MY DIRECTION AND THAT THE ABOVE MAP IS A TRUE REPRESENTATION THEREOF AND SHOWS THE SIZE AND LOCATION OF THE PROPERTY, ITS EXTERIOR BOUNDARIES, THE LOCATION OF ALL VISIBLE STRUCTURES, AND DIMENSIONS OF ALL PRINCIPLE BUILDINGS THEREON, BOUNDARY FENCES, APPARENT EASEMENTS, ROADWAYS, AND VISIBLE ENCROACHMENTS, IF ANY. THIS SURVEY IS MADE FOR THE USE OF THE PRESENT OWNERS OF THE PROPERTY, AND ALSO THOSE WHO PURCHASE, MORTGAGE, OR GUARANTEE THE TITLE THERETO WITHIN ONE YEAR FROM THE DATE HEREOF.

DATED: OCTOBER 8, 2012

Peter S. Gordon
PETER S. GORDON



PROJECT: 8678
DATE: 10-05-2012
SHEET 1 OF 1

SCTE - 8

OCT 08 2012

005-2936